

ASPHALT SHINGLES OVER
30# ROOF FELT OVER
5/8" EXT. GRADE FLYND.
ROOF SHEATHING

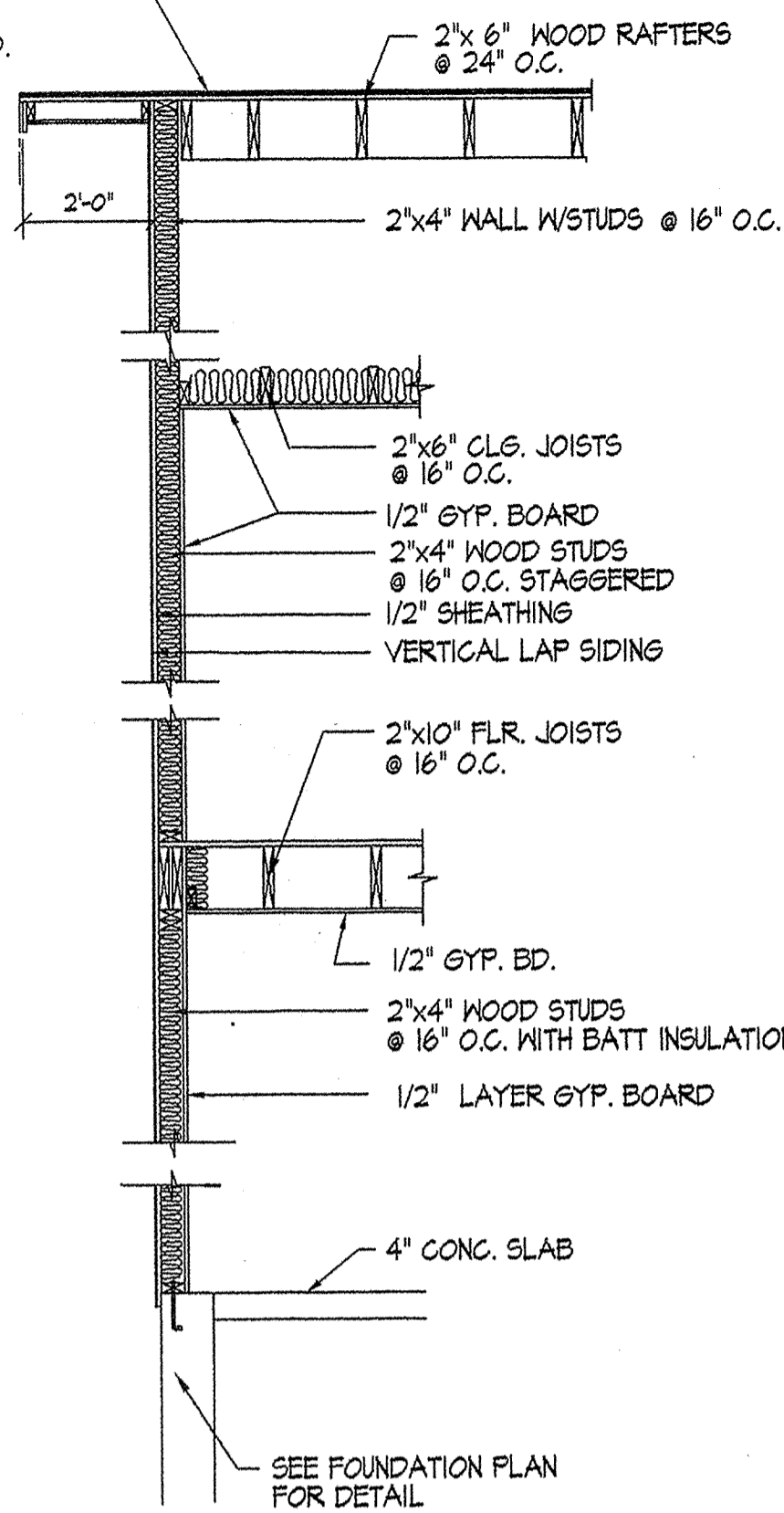

SECTION @ ENDWALLS - 1/5/5

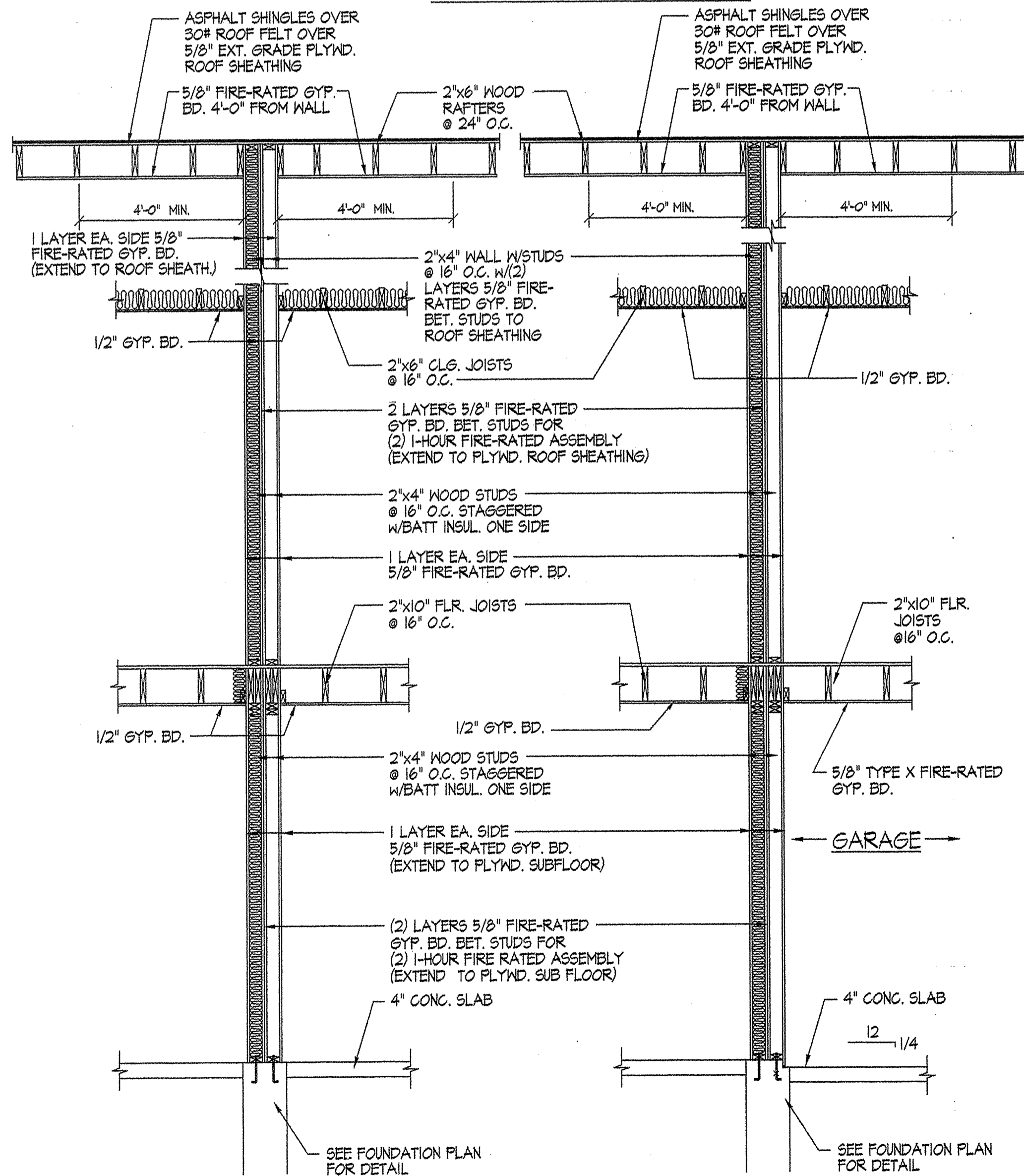

SECTION - 2/B5
(2) 1-HR. SEPARATION WALLS

SECTION - 3/B5
(2) 1-HR. SEPARATION WALLS

SECTIONS 2 - HOUR FIRE WALLS
scale: DO NOT SCALE

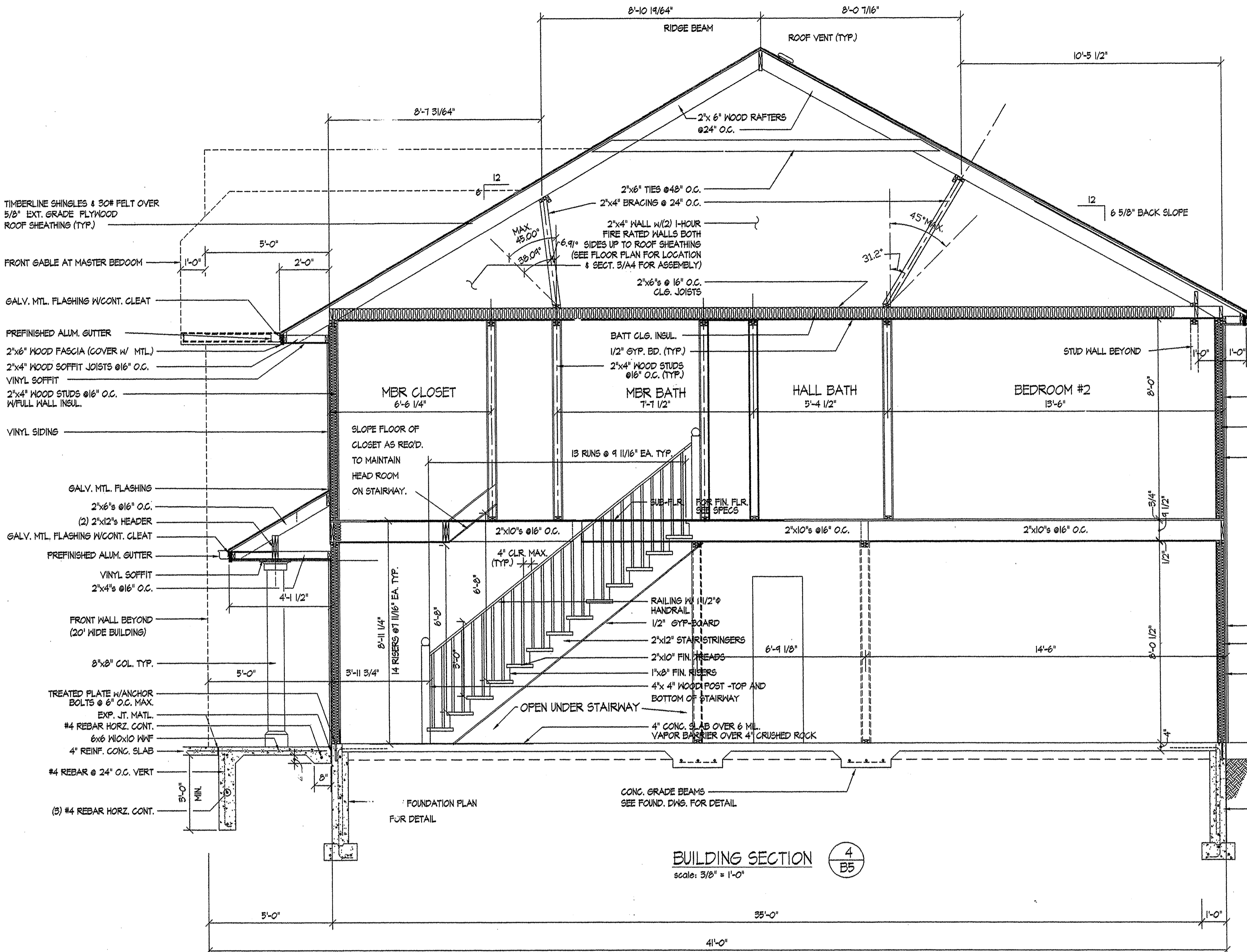

BUILDING SECTION 4/B5
scale: 3/8" = 1'-0"

GA FILE NO. WP 3640
ONE HOUR FIRE WALL
GYPSUM WALLBOARD, WOOD STUDS
ONE LAYER 5/8" TYPE 'X' GYP. WALLBOARD OR VENEER BASE APPLIED AT RIGHT ANGLES TO EACH SIDE OF EITHER 2x2 OR 2x4 WOOD STUDS, 1 1/8" LONG, 2x4 O.C. WITH 6d GENT-COATED NAILS, 1 1/8" LONG, 0.018" SHANK, 1/4" HEADS, 7" O.C. (NLS) OR PREDECORATED WALLBOARD MAY BE LEFT EXPOSED.
THICKNESS: 2 1/8"
APPROX. HT. 1 psf
FIRE TEST: UL 147-96
UL Design U538

GA FILE NO. WP 3605
ONE HOUR FIRE WALL
GYPSUM WALLBOARD, WOOD STUDS
ONE LAYER 5/8" TYPE 'X' PLAN OR PREDECORATED GYP. WALLBOARD, WATER RESISTANT GYP. BACKING BOARD, OR GYP. VENEER BASE APPLIED PARALLEL OR AT RIGHT ANGLES TO EACH SIDE OF 2x4 WOOD STUDS 1 1/8" O.C. WITH 6d GENT-COATED NAILS, 1 1/8" LONG, 0.018" SHANK, 1/4" HEADS, 7" O.C. JOINTS OF SQUARE EDGE, BEVEL EDGE OR PREDECORATED WALLBOARD MAY BE LEFT EXPOSED.
JOINTS STAGGERED 1/4" ON OPPOSITE SIDES. (LOAD BEARING)
THICKNESS: 4 1/8"
APPROX. HT. 1 psf
FIRE TEST: (UL R314-4, 6, 6-11-82)
UL R271-34, 1-20-66,
UL 5501-52, 5-5-66
UL Design U529,
ULC Design H520
SOUND TEST: OR 64-3, 2-4-44

GA FILE NO. WP 3310
ONE HOUR FIRE WALL AND SOUND TRANSMISSION BARRIER.
GYPSUM WALLBOARD, WOOD STUDS
ONE LAYER 5/8" GYP. BOARD OR GYP. VENEER BASE APPLIED PARALLEL OR AT RIGHT ANGLES TO EACH SIDE OF DOUBLE 2x4 WOOD STUDS 1 1/8" O.C. ON SEPARATE PLATES 1" APART WITH 6d COATED NAILS, 1 1/8" LONG, 0.018" SHANK, 1/4" HEADS, 7" O.C.
JOINTS STAGGERED 1/4" ON OPPOSITE SIDES. HORIZONTAL BRACING REQUIRED AT MID HEIGHT. (LOAD BEARING)
THICKNESS: 4 1/2"
APPROX. HT. 0 psf
FIRE TEST: SEE WP 3605
UL R314-4, 6, 6-11-82,
UL R271-34, 1-20-66,
UL 5501-52, 5-5-66
ULC Design U529,
ULC Design H520
SOUND TEST: ESTIMATED

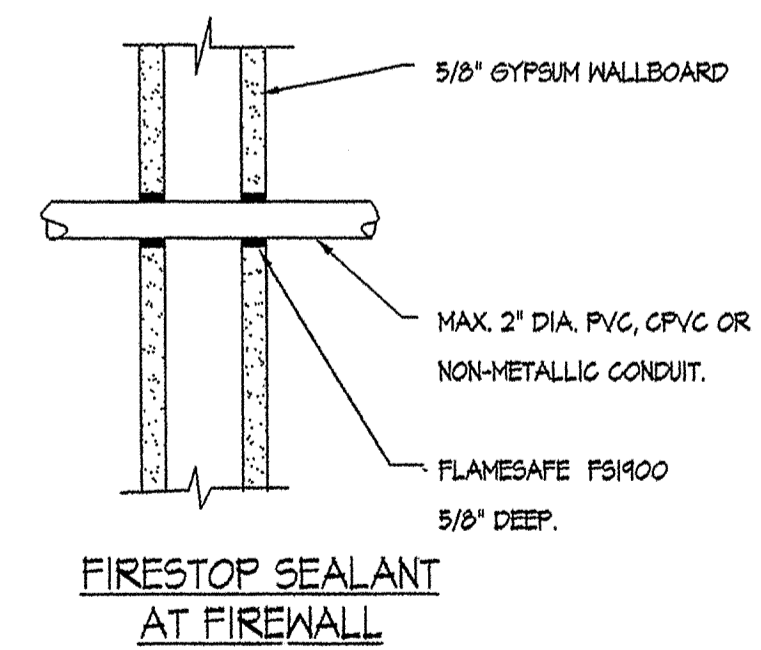

NOTE:
THE RATED WALL COVERING IS TO BE APPLIED, TAPED & BEDDED, BEFORE THE INSTALLATION OF STAIR STRINGERS, FURR DOWNS, EQUIPMENT, CHASES, PLUMBING MODULES, FIREPLACES, ETC., THAT ARE ON COMMON PARTY WALLS.

FOR CONSTRUCTION